深圳瑞波光电子有限公司

RB-905C-50-20-0.75-TO-A1-G03 规格书

文件修订履历表

版本	修订日期	修订内容	修订	审核	审批	生效日期
Ver1.0	2024/4/22	初版发行	邱于珍	于占涛	Martin	2024/4/23

Pulsed Laser Diode in TO-56 Package
脉冲半导体激光器件
905 nm 20 W

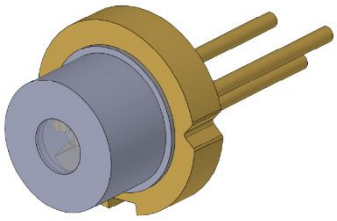

■ Applications ｜ 应用

·LiDAR	激光雷达
·Laser ranging	激光测距
·Safety monitoring	安全监控
·Scientific research test	科研实验

■ Features ｜ 产品特点

·3stack PLD	3 个发光层
·Laser wavelength: 905 nm	激射波长: 905 nm
·Peak output power:≥20 W	峰值功率: ≥20 W
·Optical aperture size: 50 µm x 11 µm	发光窗口尺寸：50 µm x 11 µm

■ Ordering Information ｜ 订购信息

Model 型号	Peak output power (typical) 峰值功率 典型值	Description 描述
RB-905C-50-20-0.75-TO-A1-G03	20 W	905C 20W TO

.

■ Absolute Maximum Ratings 极限值

Parameter 参数	Symbol 符号	Values 数值	Unit 单位
Operation Current 工作电流	I_{op}	10	A
Reverse Voltage 反向电压	V_r	20	V
Pulsed Duration 脉冲宽度	P_w	100	ns
Duty Ratio 占空比	D_R	0.1	%
Operation Temperature 工作温度	T_{op}	-40~85	℃
Storage Temperature 存储温度	T_{stg}	-40~105	℃
Soldering Temperature 焊接温度	T_s	≤260	℃

■ Characteristics 参数值

I_{op}=6 A, P_w=200 ns, f=5 kHz, D_R=0.1 %, T_{op}=25 ℃					
Parameter 参数	**Symbol 符号**	**Min. 最小值**	**Typ. 典型值**	**Max. 最大值**	**Unit 单位**
Wavelength 波长					
Peak Emission Wavelength 峰值波长	λ_{op}	900	905	910	nm
Spectral Bandwidth② 光谱宽度	BW	5	7	8	nm
Wavelenth Temperature Coefficient 温飘系数	$\Delta\lambda/\Delta T$	-	0.28	-	nm/℃
Electro Optical Data 光电参数					
Operation Power 工作功率	P_{op}	-	20	-	w
Operation Current 工作电流	I_{op}	5	6	7	A
Turn-on Voltage 开启电压	Von	-	4.2	-	V
Series Resistance 串联电阻	Rs	-	0.56	-	Ω
Threhold Current 阈值电流	I_{th}	-	0.4	-	A
Operation Voltage 工作电压	V_{op}	7.6	8.3	9	V
Beam Divergence Angle Width (Horizontal) ① 水平发散角宽度	$\theta_{//}$	12	16	20	degrees
Beam Divergenc(FWHM)parallel to pn-junction② 半高全宽的水平发散角宽度	$\theta_{//}$	9	10	12	degrees
Beam Divergenc(95%E) perpendicular to pn-junction① 包含 95%能量的垂直发散角宽度	$\theta_{\perp}$	45	50	55	degrees
Beam Divergenc(FWHM) perpendicular to pn-junction②	$\theta_{\perp}$	20	22	25	degrees

半高全宽的垂直发散角宽度					
Geometrical 尺寸					
Optical Aperture Size① 发光窗口尺寸	w x h	-	50 x 11	-	μm^2
Cavity Length 腔长	L	-	750	-	μm
Chip Width 宽度	W	-	300	-	μm
Chip Height 厚度	H	-	150	-	μm

Notes 备注：①Full width at 95% power content 涵盖 95%能量宽度 ；②Full Width at half maxima 半高全宽 FWHM

■ Typical Characteristic 典型参数图

Figure 1：Power-Voltage-Current Characteristics

@ Pw=200 ns, f=5 kHz, Ta=25 ℃

功率-电压-电流曲线

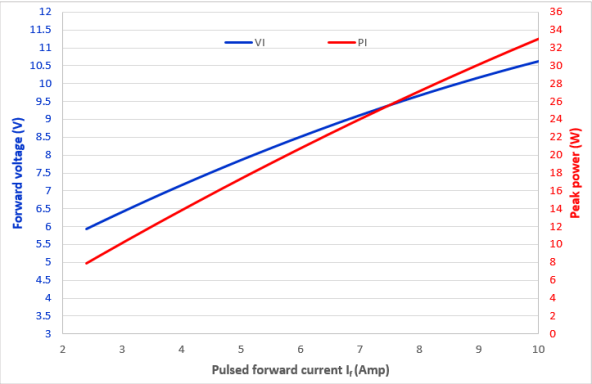

Figure 2：Spectral Characteristics

@If (Pw=200 ns, f=5 kHz) Ta=25 ℃

光谱曲线

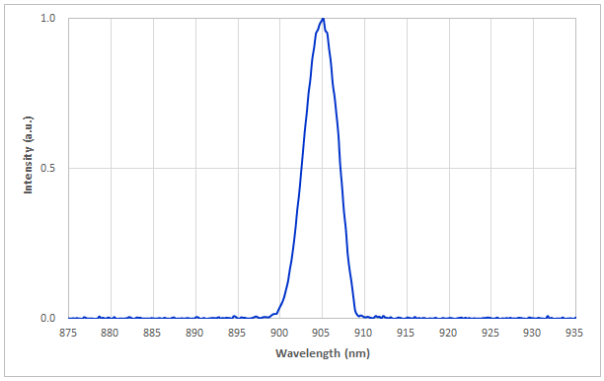

Figure 3：Far Field Pattern Characteristics

@ If（Pw=200 ns, f=5 kHz）, Ta=25 ℃

远场发散角曲线

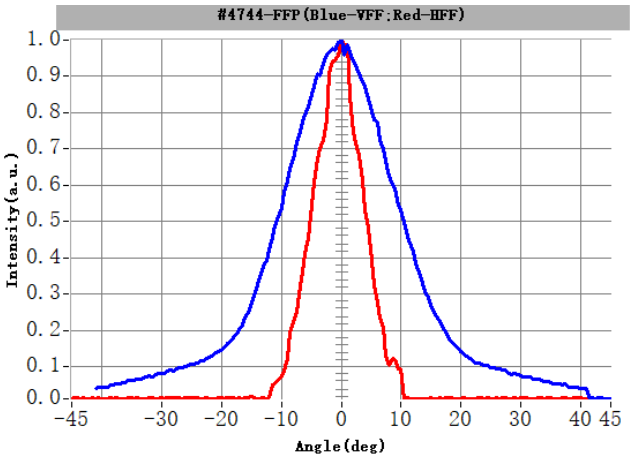

Figure 4：Near Field Pattern (NFP)

@ If（Pw=200 ns, f=5 kHz）, Ta=25 ℃

近场图形

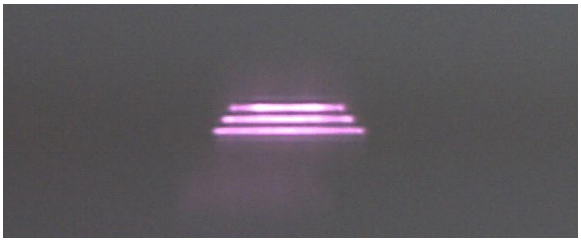

■ Dimensional Drawing 外观尺寸图和封装精度(清洁玻璃窗时禁用酒精等有机物)

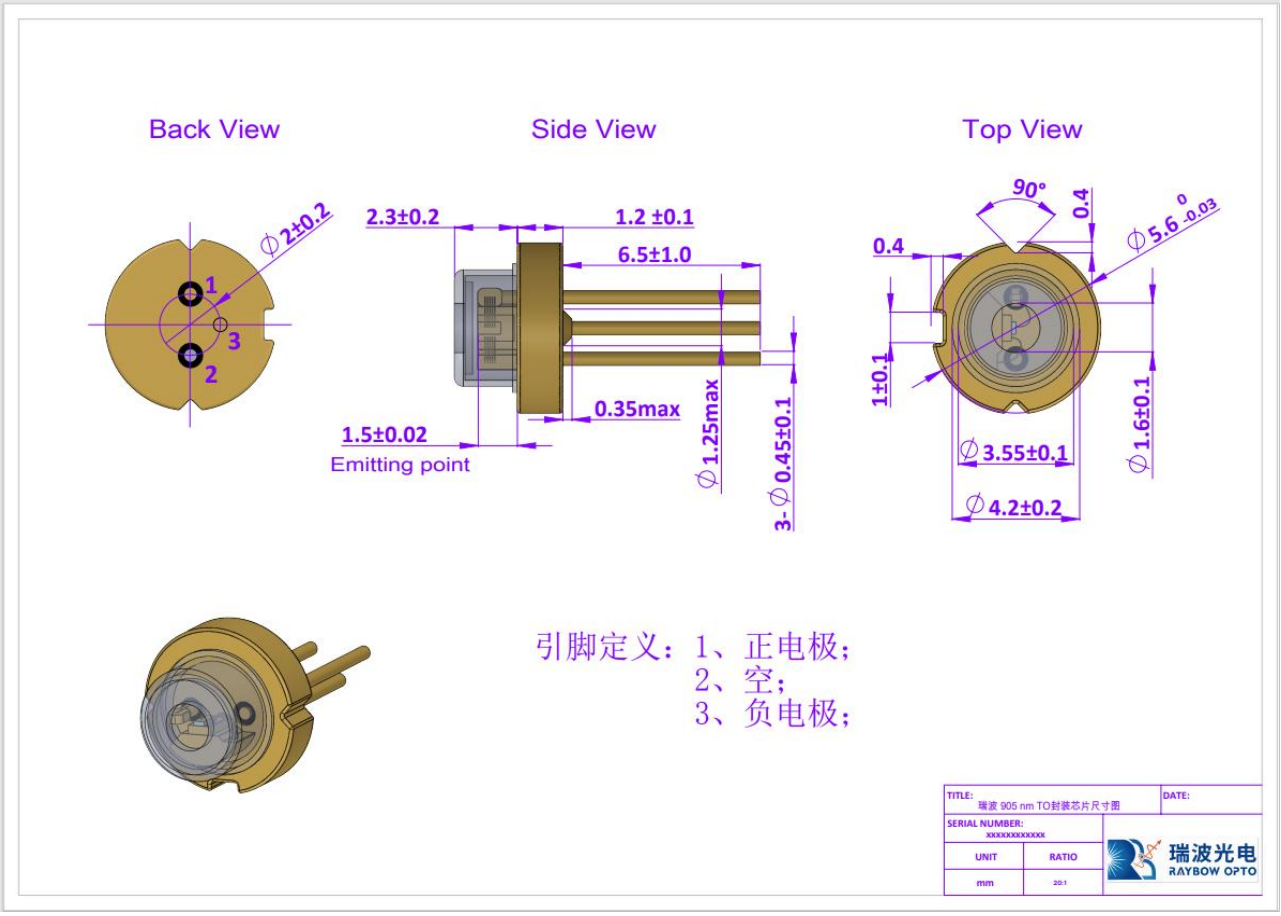

■ Notes 注意事项

Product changes 产品变更

Specifications are subject to change without notice. No liability is asssumed as a result of their use or application without confirming with our company.

此份规格书会在未通知的情况进行更改。未与我司确认，参考此份规格造成的使用问题，我司不承担责任。

Safety considerations 安全考虑

Depending on the mode of operation, these devices emit highly concentrated non visible infrared light which can be hazardous to the human eye. Products which incorpate these devices have to follow the safety precautions given in IEC 60825-1 "Safety of laser products".

根据工作方式的不同，激光器件会发射非可见、高亮度的红外激光，这种激光会对人眼造成损害。使用这些激光器件的产品，应该遵守遵循 IEC 60825-1 中给出的安全预防措施。

Electrostatic protection 静电防护

Electrostatic discharge is the primary cause of unexpected laser diode failure. Take extreme precaution to prevent ESD. Use wrist straps, grounded work surfaces and rigorous antistatic techniques when handling diode lasers.

静电释放是很多无法预期半导体激光器失效的主要原因。需要使用良好的防护措施来避免静电。当使用半导体激光器时，建议佩戴静电手环，工作平台做好接地措施，或其他可靠的抗静电手段。

Operating conditions 工作条件

The RAYBOW warranty applies only to devices operated within the maximum rating, as specified. Exceeding these conditions is likely to cause permanent "burn off" damage to the laser facet and consequently a significant reduction in optical power.
Laser diode may be damaged when switch on and off of the power supply. A stabilizer should be taken into consideration for the power supply to prevent from the failure.
瑞波只对在规格书限定使用条件的器件提供质量保证。超规格使用容易造成芯片腔面的光学灾变和明显的功率衰减。
半导体激光器容易在驱动电源开关的时候受到损坏。建议对驱动电源增加稳定措施以避免激光器的失效。

Storage / Transportation Warm notice 存储/运输注意事项

The product may cause abnormal performance or degradation in the following storage environments
(1) The product is exposed to sea winds or corrosive gas (Cl_2, H_2S, NH_3, SO_2, NO_2 and other gases)
(2) The product is immersed in liquid (water, oil, chemicals, organic solvents, etc.)
(3) The product is exposed to direct sunlight or dust.
(4) The product is exposed to the temperature (-40~105°C) or relative humidity (RH=30%-80%) exceeding the specification value.
(5) The product is exposed to an environment with a high accumulation of static electricity.
产品在以下存储环境中可能会导致性能异常或退化：
（1）产品暴露在海风或腐蚀性气体（Cl_2、H_2S、 NH_3、SO_2、 NO_2 等气体）中
（2）产品遭受液体（水、油、化学品、有机溶剂等）的浸泡
（3）产品暴露在阳光直射或粉尘中
（4）产品暴露在超过规格值的温度（-40~105°C）或相对湿度(RH=30%-80%) 的环境中。
（5）产品暴露在有较高的静电积累的环境中。

AEC-Q102 qualifcation AEC-Q102 认证

The complete qualifcation test plan in AEC-Q102 is not applicable for bare IR laser diode bare die. Only selected tests from AEC-Q102 which are deemed relevant for bare die-related failure mechanism are performed.
对于红外半导体激光器裸芯片做 **AEC-Q102** 的全部认证测试，并不适用。目前我司仅对 **AEC-Q102** 涉及到裸芯片的相关失效机制做了选择性测试。

Published by Shenzhen Raybow Optoelectronics Co., Ltd.
©all rights reserved
www.raybowlaser.com
此产品手册由深圳瑞波光电子有限公司制作
©保留所有权利